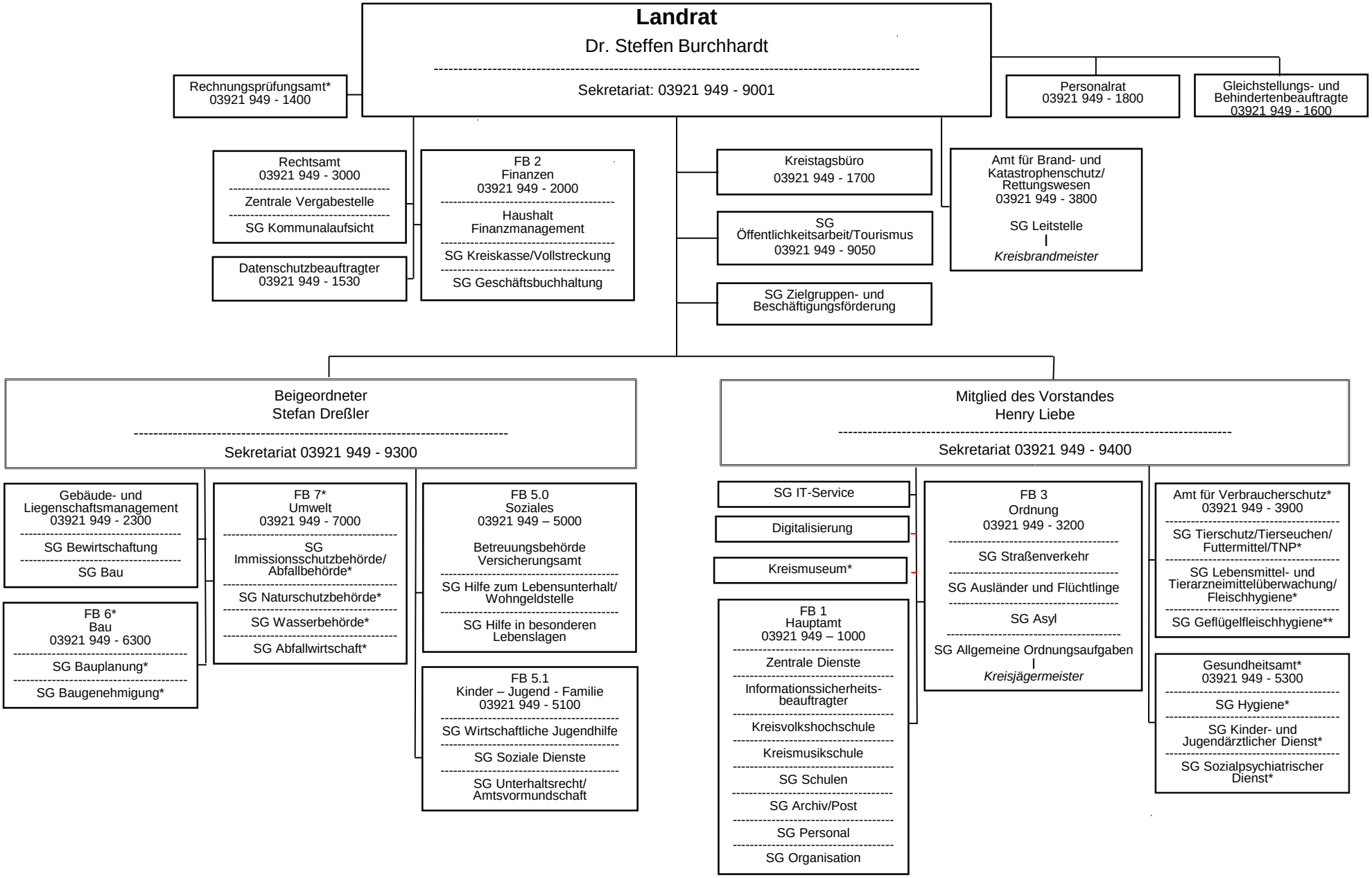

* Sitz in Genthin
** Sitz in Möckern

Stand: 01. Oktober 2025