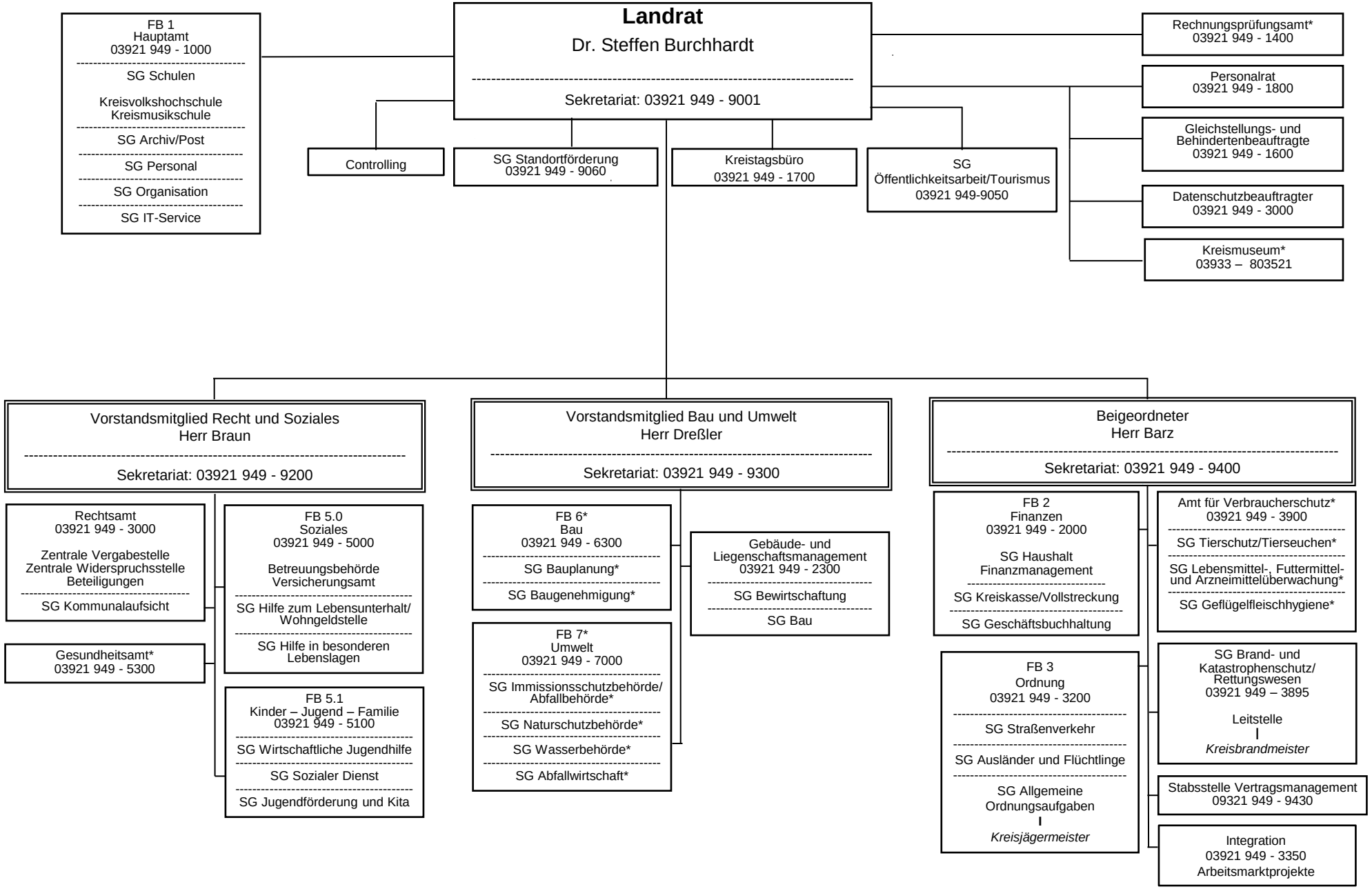

* Sitz in Außenstelle Genthin

Stand: 30. Januar 2019